RICHMOND
MAY 25 1936
PUBLIC LIBRARY

Richond Public Library
4th and Nevin
(2 papers)

A Democratic Newspaper that stands solidly behind President Franklin D. Roosevelt and the New Deal.

POINT RICHMOND PROGRESS

First, last and all the time, for Point Richmond — with the finest climate in the world, the best place to live.

"The Friendly Newspaper That Dares To Tell The Truth."

FOURTH YEAR | Richmond, California, Friday, May 22d 1936 | NUMBER FIFTEEN

CANDIDATES FILE FOR 1936 ELECTIONS

Harold Sawallisch Definitely Announces for Assembly

FOUR IN SCHOOL RACE

Hislop and Scott, Incumbents Are Opposed by Mrs. Klemm and O. Hendricksen

In a year which has been predicted as the banner political year of all time, the local and county aspect has been sadly apathetic; and it was only this week that the first faint rumblings of candidates activities reached the ears of this, your humble Richmond weekly newspaper.

Assembly Candidate

Harold Sawallisch, popular attorney, who made such a striking run for the Justice of Peace post in Richmond two years ago, garnering over 4,000 votes and losing out by only a very few votes, has cast his hat into the ring for Assemblyam of the Tenth District

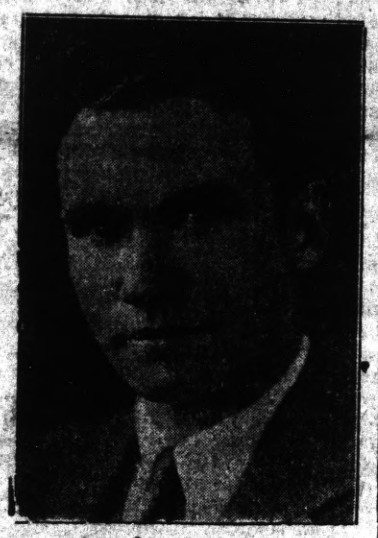

HAROLD SAWALISCH
Prominent Richmond Attorney who has announced his candidacy for State Assemblyman

(Contra Costa County). Harold is registered Democrat, and has an excellent chance of winning the Democratic nomination which will be something this year.

Possible Senators

No definite announcements have been made for State Senator. It rumored that T. H. "Tony" DeLap prominent attorney and at present Assemblyman, may file for senator if Senator Sharkey, incumbent, chooses not to run. In which case we should not be surprised to see Leo Marcollo, another popular attorney of Richmond, run for the Assembly. Democrats who may file for Senator Sharkey's position include Milton T. Vanderslice, of Walnut Creek, who very nearly, but not quite, took Senator Sharkey's measure in 1932 as a write-in candidate. There is also some talg of Arnold Linschiled, prominent Pittsburg democratic merchant, entering the senate race.

School Board Election

Locally, we are going to be busy as present with the high school board election to be held on June 5th. Entered as candidates are the incumbents, Ira E. Scott, contractor, and William Hislop, industrialist. Opposed are Mrs. Violet Klemm, active in Parent-Teachers, Townsend Club, and

(Continued on Page Five)

THE LOST LANDMARKS

By Fred F. Brewen and Harry R. Burt

I met him on the highway
As the clock was striking one
He was the picture of grief and dismay.
So I asked him his troubles,
And what he had done,
Offered to help him along on his way.

"It's a long story, stranger,
I'm at loss to begin,
My memory's not good any more;
In vain have I wandered
And now I'm all in,
Still I can't find King's Old Barn Door!

"That was a landmark
When the town was a pup
And a beautiful picture it made.
It remained in its place
When the Point had grown up
And was viewed by the 'passing parade.'

"On the main streett it was
On Washington Row,
'Twas built in the year nineteen-two;
Cigars and soft drinks,
The merchandise sold
Town's Center—I'm telling you.

"Now, by trade, I'm a surveyor
And my business it is
To find my way always around;
But today; sad to state,
The old bearings are gone,
King's Barn Door cannot be found.

"Gone from its moorings,
Its hinges and all,
Blue painted o'er tongue and o'er groove,
A mechanical marvel,
To unlock and unfold,
Each morning and night did it prove.

"It's beauty was greatest
When exposed to the breeze,
And fortune it was that 'twas so;
Else Arthur would needed
A pair of broad wings
To hastily keep on the go.

"My complaint, you'll remember,
Is not at the loss
Of the beautiful store front, you see,
But now that it's gone.
I'm befuddled and vague,
Lost my bearings, and now I'm at sea.

"I'm out on the highway,
Alone and forlorn,
And the reason; it's sad to relate.
Is another tale, stranger.
Of stories uneold,
I'll tell you my pitiful fate.

"In the old days of yore
In front of King's Door
Often was parked a strange heap
Of nuts, bolts, and screws
And fenders and lamps
California top, nothing was cheap.

"'Twas owned by a lad
At the Standard he worked
In the barrel house, morning 'til dark;
Joe Silva's the name.
Wylie-Knight was the car,
It, too, was an old time landmark.

"I saw it today
As I looked down the road
And I thought here, at last, is my goal,
So I'll follow, catch up.
With its driver and talk,
I'll find my way out of my hole.

* * * * *

(Continued on Page Five)

NOTICE

By order of the Chairman of the Democratic National Committee Jas. A. Farley, a special meeting of the Contra Costa County Democratic Central Committee has been called for Wednesday, May 27th 1936 at 8 p.m. in the Hall of Records at Martinez. We are not apprised of the nature of the meet but if it has to do with the actions of the Committee at the last regular meeting, it is liable to be a very interesting meeting—one which the County Committee has been wanting for, lo, these last two years. On the other hand, it may be only a pre-convention meet—with the customary pre-campaign applesauce. You can take your chances of being 'in at the kill' or going on a Wild Goose Chase.—Ed.

UNDER FALSE COLORS

Sacramento Boy Scout Head Manufactures, Distributes Communist Propaganda To Scare Up Contributions For His Cause. . . . .

The Sacramento Bee is authority for the story that Mr. Hazen Shower, a Sacramento boy scout executive, recently mailed a large number of pamphlets which denounced the Boy Scout movement and were purported to have been sent out by the "Young Pioneers," a Communist organization.

The Sacramento police department worked on the case in the interests of the boy scouts. You may imagine the surprise with which they came to notice that the typewrter which addressed the subversive pamphlets which were mailed to the leading contributors of the boy scout movement, bore a

(Continued on Page Five)

PLANS GOING FORWARD FOR BIG FOURTH FETE

Junior Chamber - Commerce Are Arranging City's Greatest Celebration

The Point Richmond Progress will say this week in this column, that we believe this Richmond Junior Chamber of Commerce will this year successfully plan and execute the most successful Fourth of July Celebration ever held in this city.

For years this newspaper has contended that what the Richmond Chamber of Commerce lacked was a popular-priced membership, which would enlist the entire warp and woof of the Richmond citizenry, so that when necessary to secure rank-and-file cooperation for city-wide events, it would be offered, gladly and willingly by John Q. Public. This, popular-priced membership plan, the C. of C. chose not to institute, choosing to remain sort of a cold-eyed, business-like body with the single-track purpose of securing industries for this city—a laudable-enough purpose, but in which the human element of civic-boosting spirit was sadly lacking.

All Should Cooperate

This, the Junior Chamber of Commerce seems about to take care of. And, while the complete program of the live organization is not available for ths week's issue, this paper asks its subscribers to give every cooperation possible so that a good celebration may be forthcoming.

At a meeting held in the city council chambers last Wednesday night the various events which are to mark the Fourth of July Celebration were considered by the Junior Chamber of Commerce. At the meeting this week a definite program will be outlined, including the parade, air show, ball game, sail boat races, games and the queen contest coronation on Friday night.

Scene of Religious Fete

THE GROTTO—A replica of the famous grotto of Our Lady of Lourdes in France. Constructed in San Pablo by students and priests of the Salesian School located there. Scene of coming fete.

On Sunday, May 24th, the Salesian Fathers and boys of the Salesian House of Studies will celebrate the Feast of Mary, Help of Christians. There will be a Solemn High Mass at 10:30. In the afternoon, Solemn Vespers followed by a procession around the grounds. The afternoon function will begin at 3 p.m. The Reverend Thomas J. De Matei, S. C., of

(Continued on Page Five)

Review of the History-Making Events of the World

By EDWARD W. PICKARD

© Western Newspaper Union.

Italy Annexes Ethiopia, Defying the League

TRIUMPHANTLY and defiantly, Benito Mussolini formally proclaimed the annexation of conquered Ethiopia by Italy and the restoration of the Roman empire. As did Disraeli in the case of India, he made his monarch emperor of the African realm, and Marshal Badoglio was appointed viceroy.

Benito Mussolini

The duce did not know and apparently care what the League of Nations would think about this swallowing of one of its members by another member. The league council met in Geneva to deal with the question and seemingly intended merely to condemn Italy's action and then adjourn until June, when France's new leftist government will be in power. First, however, it decided, over the protest of Baron Pompeo Aloisi of Italy, to keep the question on the agenda; and because Wolde Mariam, representative of Ethiopia, was permitted to take his seat at a closed sitting of the council, Aloisi stalked out of the room. This was his statement to the delegates:

"I have the honor to declare that the Italian delegation cannot admit of the presence at the council table of the so-called Ethiopian delegate.

"There exists, indeed, no semblance of organization of the Ethiopian state.

"The only sovereignty existing in Ethiopia is that of Italy.

"All discussion on the subject of the Italo-Ethiopian difference would, consequently, have no object.

"Therefore I find myself obliged to refrain from participating in the discussion."

Mariam told the council the greater part of the country west of Addis Ababa remains free and independent and continues to defend itself, and the council still considers that Emperor Haile Selassie's government is in existence. For the present, apparently, there will be no move to lift the sanctions against Italy.

Prime Minister Baldwin of Great Britain refused to tell questioners in parliament what attitude his government would take now in the matter of recognizing Italian sovereignty over Ethiopia.

Four Navy Radio Men Rewarded for Bravery

THE four navy radio men who manned the transmitting set in the American legation at Addis Ababa, Ethiopia, keeping this government informed of the rioting in the Ethiopian capital and helping fight off bandits, are to be advanced in rating for outstanding conduct.

This decision was made by the bureau of navigation at the urgent recommendation of Minister Cornelius Van H. Engert, who in a message to the Navy department praised them "for commendable zeal and efficiency in the performance of duty under unusual and difficult circumstances."

W. E. Tanner, acting chief radio man, will be made chief radio man effective August 15. W. L. Pitts, radio man first class, will be given a course of instruction after his return to the United States to qualify him for the same rating. C. F. Cavanah and J. W. Anslow, radio men second class, will be promoted to radio men first class.

Leon Blum's Program for France Given

LEON BLUM, leader of the National Socialist and organizer of the "popular front" of leftists that won the recent French elections, will be practically the dictator of France when Premier Sarrout and his cabinet resign on June 2 and the new government takes office. Blum laid down this four-point foreign policy program which he said the nation would follow at least until the next election in 1940:

1. Adherence to the League of Nations.
2. Consolidation of European peace.
3. Promotion of mutual assistance pacts.
4. Progressive disarmament.

Speaking to the national Socialist council Blum said: "We must consolidate the country against Fascist attacks. We must put the republican spirit in all high administrations, and we will deprive the Fascists of all secret means of propaganda."

Ickes-Hopkins Feud Moves to Senate

SECRETARY ICKES' supporters were easily defeated by the Harry Hopkins forces in the house fight as to whether the Public Works administration should share in the handling of next year's relief funds. But it was understood the feud would be revived in the senate under the leadership of Senator Hayden of Arizona, Democrat and a member of the appropriations committee.

The house majority voted according to the wishes of the administration on the relief bill, which is a $2,364,229,712 measure carrying $1,425,000,000 to finance the Works Progress administration after July 1.

In addition to the relief appropriation, the bill carries $458,631,860 for the social security program, $39,900,000 for the Tennessee Valley Authority, $400,000 for continuing the communications commission's telephone inquiry, and various new and deficiency amounts for other agencies.

The most important amendment permitted to be added to the bill by the house leaders was one submitted by Representative William P. Connery providing that the prevailing wage in communities be paid to WPA workers. The Hopkins organization will pay out approximately the same sum per man per year, it was explained, but will work the men only one, two, or three days a week where they formerly worked four, five and six days each week.

Ickes signified his acceptance of defeat in the battle for funds by ordering an immediate cut of 25 per cent in PWA personnel in Washington and throughout the country. This affects 2,000 persons.

Denver Banker Arrested for Mail Robberies

A SENSATION was caused in Denver by the arrest of Oliver P. Arnold, assistant vice president of the Denver National bank, and ten other persons on charges of conspiring to loot the United States mail of $200,000 and to dispose of the loot. Federal District Attorney Thomas Morrisy said a well-known Denver politician and an underworld character with a criminal record, including murder, had fled.

Senators Seek Compromise Corporate Tax Bill

OPPOSITION in the senate finance committee to the corporate profits tax in the administration's $803,000,000 revenue bill was so strong that both Democrats and Republicans sought for some compromise. Treasury officials were heard in favor of the measure as passed by the house, but former treasury officials and various business and industrial leaders speaking in opposition were seemingly more persuasive. Senator Tom Connally of Texas put forward a plan he thought all might agree upon. It would retain the 15 per cent corporation income tax and repeal only the capital stock and excess profits taxes, instead of repealing all corporation taxes as proposed in the house bill. In addition it would superimpose a graduated tax on undistributed earnings, exempting the first 20 per cent on the amount retained. The house bill reaches a maximum of 42½ per cent of the total income if none is distributed.

Senator Byrd of Virginia, another of the Democrats opposed to the house bill, showed, in a letter to Secretary Morgenthau, that 11 of the largest corporations in the country would pay no taxes under the Roosevelt bill.

Landon Ticket Loses in California Primary

CALIFORNIA'S Presidential Republican preferential primary, eagerly awaited by the whole country, resulted in the defeat of the Landon slate of delegates that was put forward by William R. Hearst and Governor Merriam, with Landon's tacit consent. The winning delegates, backed by Herbert Hoover and nominally pledged to Earl Warren though uninstructed, carried the state by a majority of about 90,000. Mr. Warren announced at once that he released them from their pledge to vote as they see fit in the convention.

Alf Landon

This looked like a blow to Governor Landon, and to a certain extent it was; but his managers claim at least 18 of the delegates will go over to the Kansan on an early ballot. Moreover, many friends of Landon deprecated the fact that Hearst was supporting him, believing it would do him more harm than good; and they were glad to see him freed in part from what they considered an incubus.

Democrats voted almost solidly for Mr. Roosevelt. Upton ("Epic") Sinclair's ticket received something over 100,000 votes, and that of John S. McGroarty, Townsend plan supporter, about half as many.

In South Dakota a slate of uninstructed delegates favoring Landon won over a ticket pledged to Senator Borah, though the margin was slender.

Manuel Azana Is Made President of Spain

MANUEL AZANA was advanced from the premiership to the presidency of Spain by almost unanimous vote of the 873 electors gathered in the Crystal palace at Madrid. He succeeds Niceto Alcala Zamora who was removed from office on a charge of malfeasance after the Leftist victory in the recent elections. Azana, fifty-six years old, is a lawyer, orator and playwright and is regarded as the most astute politician in Spain. To the notification committee he said. "Spain may rest assured that I will be loyal to the principles of democracy and that the welfare of the nation will be my constant concern."

Manuel Azana

American Red Cross Meets in Chicago

SOME two thousand delegates were present when the annual convention of the American Red Cross was opened in Chicago by Admiral Cary T. Grayson, the national chairman. Speakers at early sessions included Mayor Ed Kelly, and Ralph Christian, schoolboy of Birmingham, Ala., representing the Junior Red Cross. Mrs. Elizabeth H. Vaughan, a nurse of St. Louis, was awarded the Florence Nightingale medal for her long record of nursing service.

Dr. Thomas Parran, Jr., the new surgeon general of the United States public health service, was present and made a speech, and talks were delivered by Robert E. Bondy, director of national disaster relief, and others who directed activities in the flood and storm areas.

Canada and Salvador were among the first foreign Red Cross groups to send financial aid to the United States disasters this year, said Ernest J. Swift, vice chairman in charge of insular and foreign operations of the Red Cross. From Hankow, China, came $2,500 in contribution also, Mr. Swift said in illustration of "the wave of sympathy pulsing through Red Cross groups throughout the world."

Huge German Dirigible Arrives and Departs

HINDENBURG, the immense dirigible, carrying 107 persons, mail and freight, made the flight from Friedrichshafen to Lakehurst, N. J., in 61 hours and 57 minutes and was welcomed by thousands of Americans, including R. Walton Moore of the State department who brought the greetings of President Roosevelt. Three days later the airship started back to her new base at Frankfurt-on-Main. The dirigible was in command of Capt. Ernst Lehmann, but he received far less attention here than did Dr. Hugo Eckener, the veteran skipper of Zeppelins. Eckener, in bad with the Nazis at home, was permitted to be aboard the ship as an "adviser." He and Captain Lehmann went to Washington together, while the ship was being groomed for the return flight, to call on President Roosevelt and other officials and return their greetings.

Senator Park Trammell of Florida Is Dead

PARK TRAMMELL, veteran United States senator from Florida and a staunch supporter of all New Deal measures, died in Washington of a cerebral hemorrhage which followed an attack of influenza. Though ill, he tried to remain on the senate floor long enough to vote for a proposal to include $12,000,000 in the War department appropriation bill for continuation of the Florida ship canal. This effort probably cost him his life.

Thirty-five years ago Mr. Trammell, just out of college, was elected mayor of Lakeland, Fla. Later he served in both branches of the Florida legislature, as state attorney general, and as governor for four years. Never defeated in an election, he was named United States senator in November, 1916, two months before the expiration of his term as governor. At the time of his death he was chairman of the senate naval affairs committee.

Shifts in Population Shown by Census

ELEVEN states have fewer residents now than in 1930, although many other states have made decided gains in the last five years. These shifts are shown in statistics presented by the census bureau.

From 1930 to 1935 the population of the country gained from 122,775,046 to an estimated 127,521,000 or nearly 5,000,000.

The District of Columbia led all states in percentage gain during the period. The district's population for 1935 was estimated at 594,000, a gain of 107,131 since 1930, or 22 per cent.

New York, with 12,889,000 persons as compared to 12,588,066 in 1930 remained the nation's largest state. Pennsylvania was second, with 10,066,008 as compared to 9,631,350. Illinois was third with 7,817,000 as compared to 7,630,000.

The eleven states which lost through population shifts, and the estimated percentage of loss are: Michigan, 3.7; Wisconsin, 1.1; South Dakota, 2.6; Rhode Island, .9; Nebraska, 1.9; Kansas, 1.8; Mississippi, 2.4; Montana, 1.2; New Mexico, 5.0; Arizona, 11.4, and California, 0.7.

Among the states which gained the most during the period were South Carolina, 15.7 per cent; Georgia, 15; Florida, 9.9, and Tennessee, 11.

Leader of Wafd in Egypt Forms New Cabinet

MUSTAPHA NAHAS PASHA, leader of the Wafd or Nationalist party in Egypt, has become premier and formed a new government in which he holds also the post of minister of the interior. Wasyf Ghali Pasha is his foreign minister and Gen. Ali Fahmy Pasha is minister of war and marine.

Premier Ali Pasha Maher and his cabinet resigned following the appointment of a regency to serve until young King Farouk reaches the age of eighteen.

Great Power Authority for the Northwest

THE national resources committee, which is headed by Secretary of the Interior Ickes, has submitted for the approval of President Roosevelt a plan for the creation of a Pacific Northwest Power agency that would outrival the Tennessee Valley authority and would produce almost as much electric energy as the entire nation could utilize.

Two of the New Deal's power ventures, the Bonneville and Grand Coulee dams, would be embraced by the PNPA. The ultimate cost of Bonneville will be 75 million dollars and that of Grand Coulee 204 millions. The additional dam and power plant projects proposed by the committee would entail expenditures of approximately 526 millions, making a total of 805 millions.

Hull Negotiations Trade Agreement With France

SECRETARY OF STATE HULL has successfully negotiated another reciprocal trade agreement. It is with France and was signed at the State department by Mr. Hull and Andre de Laboulaye, the French ambassador. It will become effective on June 15, and the details of the pact were not immediately made public. It is believed the terms include duty concessions by the United States on French wines, cigarette papers, and luxuries, such as laces and cosmetics, and by France on American exports of agricultural and industrial products. The agreement is also understood to contain increases in French quotas on American exports of fruits, and possibly other products.

Secy Hull

An announcement by the State department said:

"The agreement with France is the first comprehensive arrangement for regulating commercial relations with that country in many years. It will provide improved opportunities for the expansion of trade in products of special interest to each country, and will enable the commercial interests concerned to develop these opportunities without fear of the sudden and unforeseen changes to which they are exposed in the absence of such an agreement.

"In addition to duty concessions and quota increases by France and duty concessions by the United States on carefully selected lists of products, the agreement provides in general for substantial most-favored-nation treatment by each country of the commerce of the other."

SOCIETY NEWS ✦ CLUBS ✦ LODGES

Miss Katherine McCracken, Social Editor—PhoneRichmond-691W

Miss Luciile Barber Wed to Mr. Robt. Bold in Church Wedding

The wedding of Miss Lucille Barber and Mr. Robert Bold which took place in the First Baptist Church Saturday evening was a most impressive ceremony. The rites were performed by the pastor, the Rev. Kenneth B. Wallace, and Mrs. Wallace rendered several appropriate selections, accompanied by Mrs. William Kleinkauf.

The altar was decorated with palms and flowers. The bride was attired in a lace dinner-gown and carried a bouquet of gardenias and pink rosebuds. Instead of the conventional veil, Miss Barber repeated the rosebuds in her bouquet in her hair.

Miss Agnes Gould of Oakland was the maid of honor, gowned in yellow lace with a muff of sweet peas. Mr. Jack Shirley of Walnut Creek served the groom as best man.

After the ceremony, the bridal party attended a reception and dinner at the home of the parents of the bride, Mr. and Mrs. O. C. Marley, of Eleventh Street. Included in the guests at the wedding party were: Mr and Mrs. J. R. Bold, parents of the groom; his sisters, Doris, Ruth, and May; and brothers, Norman and Eldridge. Mr. Clayton Barber and Miss Dorothy Allen.

The young couple left for the Yosemite Valley after the reception and wil be at home in Oakland after their return from the Valley.

POINT CHAPTER

Point Chapter .O. E. S., met on Thursday night in the Point Masonic Temple, Worthy Matron Margret Allyn presiding. The Matrons and Patrons of the East Bay District were the guests of the Chapter and were in full attendance, practically every Eastern Star organization in the district being represented. A delightful program was presented after the lodge session was over, and a banquet served on beautifully decorated tables, under the general supervision of the Worthy Matron.

Miss Georgia Mair, of Seattle, who has been a guest in the home of her aunt, Mrs. W. S. Lucas on Washington Avenue, returned to home in the northwestern metropolis last week. Many social functions were given in Miss Mair's honor while she visited in Point Richmond.

Trinity Guild Whist

The Whist Party given by Trinity Guild Whist on Wednesday afternoon was well attended and a delightful social hour was enjoyod by the ladies. The highest scores were won by Mrs. Chester Stanley. Mrs. Margaret Fowler. Mrs. Margaret Fowler, Mrs. E. Timmons, and Mrs. Milton Terry.

Point Sewing Society

The Point Star Sewing Club met this afternoon with Mrs. Jennie Janes on Western Drive. The luncheon was a pot-luck affair at which each member brought a covered dish for the feast. Needless to state there was a sumptuous dinner spread before the assembled guests. Mrs. Janes, a semi-invalid, is a delightful and charming hostess.

Capt. Clyde Cagle, a master of the S. S. Richmond was calling in Point Richmond Wednesday as his vessel was in port here. The captain's home is in Seattle but he expressed himself as delighted with the scenery as viewed from the bay shore of Point Richfond.

Prof. John Haley and Mrs. Haley are making a tour of the Southwest by auto. They expect to be gone about a month. During their absence their studio cottage on Western Drive is being occupied by Miss Viola Treanor, the beloved Point Richmond branch postmistress, who gives such good service on our mail problems. Now if we could just get her to keep the postoffice open during the noon hour . . .

Mr. Leslie Stanley spent the last week end in Santa Cruz with a group of friends from San Francisco.

SHAW HOUSE-WARMING

Mr. and Mrs. Robert Shaw gave a house warming in their new home on Western Drive last Friday and Saturday evenings in the nature of a two-day circus. Large posters adorned the Shaw residence and all of the appointments or accoutrements of the sawdust-ring were carried out. The guests were artists and writers, friends of the host and hostess, who are newspaper people. A very jolly time was enjoyed gy the guests all masked and attired as the different performers of a circus.

Mr. and Mrs. C. E. Adams of Santa Fe Avenue are spending a few days with their son, Argyle, in Los Angeles.

Dr. Abbay's Home Completed

Dr. Minor Abbay has about completed his new home on Western Drive, and expects to occupy it on or about June 1st. This will be a fine addition to the already notable group of homes that enjoy the marine vista of the beautiful Bay Shore of Point Richmond.

Sidney .Gnaga
REAL ESTATE & INSURANCE
(Mrs. E. F. Gnaga, Mgr.)
NOTARY PUBLIC
RENTALS
28 Tunnel Avenue
Phone Richmond 1393
Point Richmond, Calif.

GRAND GARAGE
John Zacharias & Ed Wend
130 Standard Ave.
COMPLETE AUTO REPAIR
Body and Fender Work
Battery and
Tire Service
100% Standard
GAS and OILS
Phone Richmond 1356

Perasso Bros. & Company
GARBAGE SERVICE -
Lowest Rates in California
For Residents of Richmond
33 15th Street
Call Richmond R. 358

FRED F. BREWEN
The Point Richmond Contractor
Carpenter - Builder
Plans and Estimates Cheerfully Given to Interested Parties
61 Park Place . . Phone R-8456

JENKINS and JENKINS
Dr William B. Jenkins
Dr. Irene Jenkins
Chiropractors
915½ Macdonald Ave.
Phone Rich. 470

LIBERTY MARKET
110 Washington Avenue
Phone Richmond 1346
Free Delivery
A Modern, up-to-the-minute Food Store with a complete line of Choice Groceries, Fruits, Vegetables and Meats.
See Our Circular for SPECIAL PRICES
Groceries : Fruits & Vegetables : Meats

H. E. JAKOBSSON & LAWRENCE JENSEN
Bring your car in here. No matter how bad she looks we'll make it look like new. Auto Bodies, Fenders Tops. Let us estimate for you. 1015 Chanslor Ph. Rich. 2928

Progress Ads Get Results

cook as you light—
ELECTRICALLY

How would you like to simplify your cooking just as electricity has modernized and simplified your lighting?

Now you can cook with heat that is measured with the accuracy of electricity. At the snap of a switch an electric range produces heat that is swift as electricity, clean as electric light. Electric cookery too, is kind to you and your kitchen, your time and your pocketbook.

Come in and learn about the one-step meat cookery that saves time and gives jucier and better roasts; how one-step baking, starting with a cold oven means certainty of success time after time and how sauces, puddings and icings can he prepared without the use of a double-boiler.

You can purchase a beautiful automatic electric range for as little as $95 with convenient monthly payments.

SEE YOUR DEALER OR
P·G·and E·
PACIFIC GAS AND ELECTRIC COMPANY
OWNED, OPERATED AND MANAGED BY CALIFORNIANS

ELECTRIC COOKING & WATER HEATING — Reduced Rates — CHEAPER NOW IN CALIFORNIA

Coconut Carver of Honolulu

M. Monden, a Hawaiian wood carver, shown fashioning novel cigar boxes at Honolulu from the husks of coconuts. Popularity of the receptacles indicates their manufacture may become another minor American industry of the territory.

Chairmen of Democratic Convention

Senator Alben W. Barkley of Kentucky, left, appointed temporary chairman and keynoter of the Democratic national convention in Philadelphia; and Senator Joseph T. Robinson of Arkansas, who will be the permanent chairman.

SETTING NEW RECORD

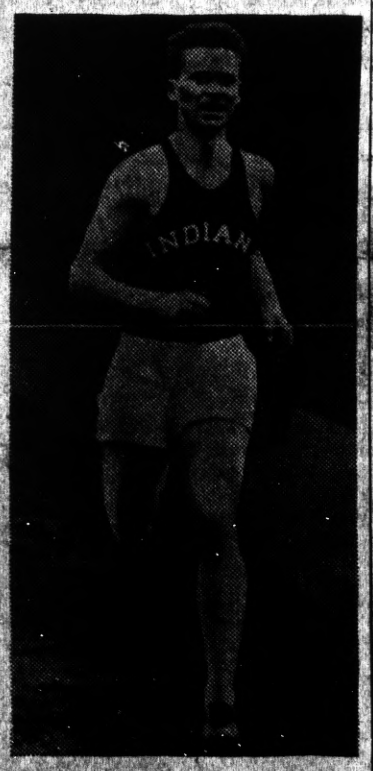

Don Lash of Indiana university at the Drake relays in Des Moines setting a new American record for the half-mile run.

SEEKS PRESIDENCY

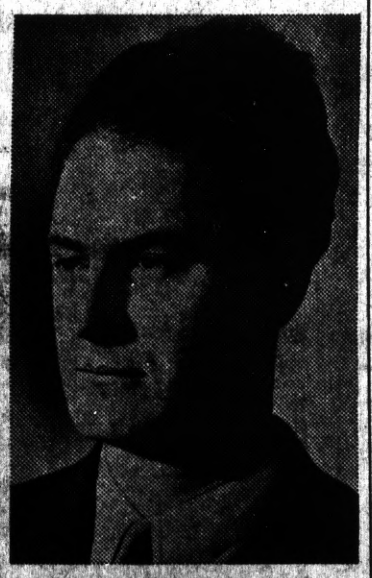

John W. Aiken, forty-year-old hardwood finisher of Chelsea, Mass., who has been nominated for the Presidency by the Socialist-Labor party.

The Work of Heroes

The great use of heroes consists in their power to lift men's souls out of the mire, to help faith live, and to keep enthusiasm warm.—Robert Blatchford.

GROCERIES FRUITS
ONE OF THE UNITED GROCERS
WHITESIDE'S GROCERY
155 WEST RICHMOND AVENUE
Phone Richmond 985
VEGETABLES PROVISIONS

BANK CAFE
M. LUCEY
1212 Macdonald Ave.
Best of
BEERS - WINES
Liquors - Sandwiches

ALWAYS ASK FOR MARTEN'S BREAD
"The BEST"
ON SALE AT RICHMOND GROCERS

Eat at the EAGLE CAFE

Coster & Son
THE TIRE MEN
2202 Macdonald Ave.
Phone Richmond 2314

McRACKEN'S
STORE FOR MEN
1011 Macdonald Ave

Ed 'n Jim
"Recreation Headquarters"
Pool - Billiards - Games
Beer, Wines, Soft Drinks
Lunch counter - Sandwiches
1320 Macdonald Avenue

ROOFING
On Old and New Roofs
Repairing a Specialty
FREE ESTIMATES
Fully Insured
F. W. ARMSTRONG
Phone Richmond-2689

S. A. POULSEN
Jeweler
WATCH INSPECTOR FOR SANTA FE & S P R'Y'S
822 MACDONALD AVE
OPP FOX THE TRE

THE SAME HIGH QUALITY GOODS AND THE SAME QUALITY SERVICE
THE BALTIC
GUS B. GREEN
37 PARK PLACE POINT RICHMOND

Bella CLEANING and PRESSING
Rodolo
136 Washington Avenue
Point Richmond

T A X I Phone Richmond 3484 T A X I
National Cab Co.
Limousine Cab Service
24 HOUR SERVICE
443 Standard Ave., Pt. Richmond

CRYSTAL WHITE LAUNDRY CO.
REGULAR LAUNDRY SERVICE
AND
WET WASH—Flat Work Ironed
Minimum 10 lbs. @ 60c
Shirts finished out of Thrift-T
& Dry Wash.....12c each
28 Tenth Street • Richmond

FRANK & "JIGGS"
BASE HIT
'Baseball Headquarters'
BEER — WINES
GRACE BROS. BEER
Fresh Shrimp and Prawns
Try Dad's Famous Chili
512 Macdonald Ave.

JOE'S BATTERY SERVICE
EXIDE BATTERIES
Starting -- Lighting
Ignition
"If It Don't Start, Call Joe"
100% Standard Oil Station
Official Headlight Adjusting
Fourteenth St. and Macdonald Ave.
Phone Rich. 1456

M. J. WELDING CO.
2222 Macdonald Avenue
Telephone Richmond 3097
Body- Radiator- Fender Work
Welding & Brazing of all Kinds
Prices Right
All Work Guaranteed

Open Day and Night
HARRY & SON
Richmond's Peerless Cafe
Fine Cuine Variety of Sea Foods
ELEVENTH and MACDONALD

General Machine Work
REBORING : VALVE FACING
VALVE SEATS REFACED
ROD ALIGNING etc.,
All Work Guaranteed
T. BERT MERRITT
Phone Rich.223-W Richmond

DINE AND DANCE IN CONTRA COSTA COUNTY'S CAFE OF DISTINCTION
BOTTGER'S GARDENS
HARRY BOTTGER
ON SAN PABLO AVENUE NEAR FALL AVENUE

L. M. BISH DAIRY
Grade "A" Raw
and
Pasteurized Milk
Cream
Milk as it should be

READ THE POINT RICHMOND PROGRESS

A NEW TAX PLAN

Liquor Dealers to be Nicked $115,000 to Put Over New State Liquor Tax Plan..

The Los Angeles County Democratic Central Committee recently charged that the majority members of the State Board of Equalization were using the proposed taxation and liquor initiative measure as a poltical scheme by which they propose to dodge the 1938 elections.

* * * * *

The attack is leveled at the Fred Stewart-Richard Collins faction whic hit is alleged wants an intiative approved in the election hich would create a new state tax commission and a separate liquor control board of three members to be appointed by Governor Merriam with a salary hike to all members both of the present state board & the iew liquor board, each one to get $8,000 per year salary. The present State Board of Equalization members get $4.000 per year —salary.

* * * * *

Under the plan the members of the present state board could be shifted over to the liquor board & not have to run for election in 1938. Wouldn't THAT be sweet?

BOY SCOUT EXECUTIVE

(Continued from Page One)

distinct likeness to the typewriter which typed the regular mailings of the Boy Scout headquarters.

Upon investigation it was found that this was so. Mr. Shower had cooked up the pamphlet and mailed it out to drum up funds for the Scout movement by showing the "great danger" that existed from the Communists!

When confronted with the situation, Mr. Shower readily admitted the subterfuge and stated to the Bee:

"Many of the local scout leaders knew what I was doing. There was no secret about it . . . the circulars were sent out in the hope that citizens might be jarred into action on behalf of the scout movement. This was not publicized for two reasons. First, because it would lose the effect we wanted it to have; and, second, because the people might think we were going to extremes meaus."

Can you beat that?

Now, we are as much in favor of the salutary work done by the boy scouts as anyone; but when scout officials in a city the size of Sacramento use such hypocritical meas to secure the funds from which their salaries are drawn—sending out the pamphlets in plain envelopes, as if the "communists" had sent them out. Well, you can have your own ideas about it, but for us, we think it is a blankety-blank shame.

ELECTION' COMING

(Continued from Page One)

Democratic activities and Oscar Hendricksen, the former very popular and efficient WPA executive.

Next week we venture the local election will be warmed up right peart, so to speak.

Corpus Christi Church, San Francisco, and former Director of the Salesian House of Studies, will preach the sermon on Our Lady Help of Christians.

Civil War Greenbacks

According to a recent report, the amount of Civil war greenbacks in existence on January 1, 1879, when specie payment was resumed, was $347,000,000, which is still the amount outstanding inasmuch as no provision has been made for retiring any of them; they now have a gold backing of 45 per cent.

THE LOST LAN-D MARKS

(Continued on Page Five)

"One landmark had failed—
King's Barn Door had gone—
But surely Joe's car would prove true;
And out on the highway
I hitch-hiked a ride,
Caught up with it, over the blue.

"And, woe of all woes.
When once I beheld
The driver in back of the wheel—
'Twas not Little Joe
But a different man.
Second loss! I'm clear off my keel!

"So stranger, my friend,
If you'll just give a lift
To a man whose attempting to find:
Good Old Point Richmond,
The Salt of the Earth
I'll forget landmarks, and climb in behind!"

CALL PEOPLE UP to extend congratulations, to express thanks, to renew old times and to do any of the dozens of things that strengthen the bonds of friendship! "Long Distance" is easy to use, low in cost.

THE PACIFIC TELEPHONE AND TELEGRAPH COMPANY
343 Tenth Street . . RICHMOND . . Telephone Richmond-1312

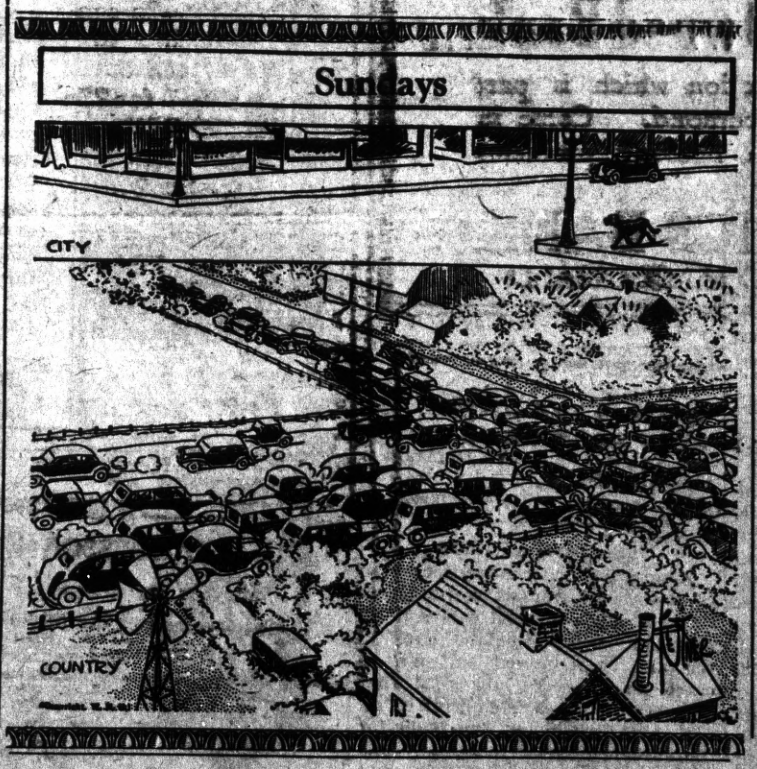

DEMOCRATS MEET

State Organization to Hold Gathering in Oakland on Saturday Afternoon

One of the big meetings for the California democracy will be held tomorrow, Saturday, at the Westlake School in Oakland. Senator Culbert Olson, State Democratic Chairman, will be the speaker of honor; and the meeting is for the purpose of organizing Northern California for the coming presidential campaign.

COUNTY HORSE SHOW

Event This Year Will Place Richmond on the Map in Horsemanship Circles

One of the vents which is more and more coming to be looked forward to each year hereabouts is the Contra Costa County Horse Show whic his this year to be held at the Castro Ranch, northeast of the city.

Every bit of support should be given to the horse show. Plan to see it on June 6 and 7. Carl Odell, popular insurance man, is prominent in the event.

TRAILWAYS

SANTA FE TRAILWAYS SantaFe

★ A NEW NAME IN
BUS TRANSPORTATION

★ SANTA FE TRAILWAYS, the new name of the Santa Fe Trail System, in coordination with the Santa Fe Railway, offers bus service *plus* (real economy *plus* recognized quality), coast to coast, border to border, as part of the National Trailways System. Big roomy buses; low fares everywhere—Chicago for example, $29.50; 3 full Fred Harvey Meals as low as $1 a day.

TRAVEL THE SCENIC GRAND CANYON ROUTE

432 Thirteenth Street., Phone HUmboldt 9780
425 Fourteenth Street., Phone HOliday 5600;
OAKLAND—Or any Canta Fe Railway Agent

THE SANTA FE TRAILWAYS

Drink Milk For Good Health

Milk is acknowledged as the Best Health Drink in America. Richmond folk can be sure that American Creamery Milk is highest standard of purity, blood-building vitamin content, handled with most sanitary equipment under strictest supervision.

American Creamery Co.
262 Fifth Street Phone Richmond 362

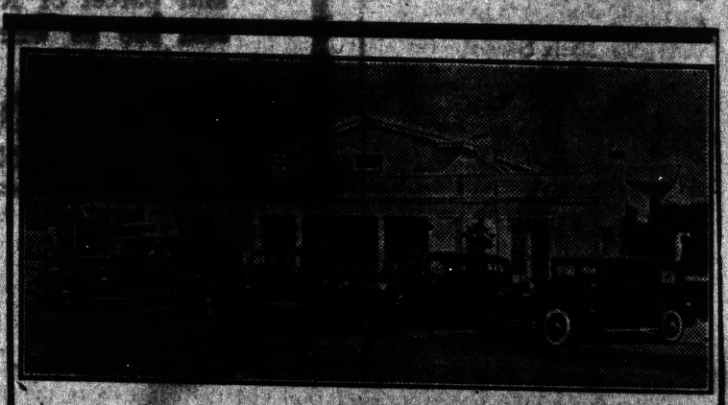

WILSON & KRATZER
The Funeral Home
Bissell Avenue at Seventh Street
Phone Richmond 113

MANAGEMENT OF FORTUNE

We should manage our fortune as we do our health—enjoy it when good, be patient when it is bad, and never apply violent remedies except in an extreme necessity.—Rochefoucauld.

"Black Leaf 40"

KILLS INSECTS ON FLOWERS • FRUITS VEGETABLES & SHRUBS

Demand original sealed bottles, from your dealer

3477

CLASSIFIED ADS

ANY SIZE ROLL DEVELOPED and printed 25c. Any size prints each 3c. Send coin and save C.O.D. fee. MAIL ORDER PHOTO SERVICE, BOX 513, STATION H, DEPT. A, LOS ANGELES, CALIFORNIA.

No Selling—"Personality Perfumes" offer profitable permanent income. Dignified and confidential. Write Personality Perfumes, 3214 N. California Ave., Chicago, Ill.

AMBITIOUS MEN—Mechanically inclined, with an eye to the future will be selected for our new 1936 plan of immediate spare-time training at minimum cost. Tools and all services to those who qualify. Write SCHOECK DIESEL TRAINING, ALTON, ILLINOIS

Rid Yourself of Kidney Poisons

DO you suffer burning, scanty or too frequent urination, backache, headache, dizziness, loss of energy, leg pains, swellings and puffiness under the eyes? Are you tired, nervous—feel all unstrung and don't know what is wrong?

Then give some thought to your kidneys. Be sure they function properly for functional kidney disorder permits excess waste to stay in the blood, and to poison and upset the whole system.

Use Doan's Pills. Doan's are for the kidneys only. They are recommended the world over. You can get the genuine, time-tested Doan's at any drug store.

DOAN'S PILLS

No Need to Suffer "Morning Sickness"

"Morning sickness"—is caused by an acid condition. To avoid it, acid must be offset by *alkalis*—such as magnesia.

Why Physicians Recommend Milnesia Wafers

These mint-flavored, candy-like wafers are pure milk of magnesia in solid form—the most pleasant way to take it. Each wafer is approximately equal to a full adult dose of liquid milk of magnesia. Chewed thoroughly, then swallowed, they correct acidity in the mouth and throughout the digestive system and insure *quick, complete elimination* of the waste matters that cause gas, headaches, bloated feelings and a dozen other discomforts.

Milnesia Wafers come in bottles of 20 and 48, at 35c and 60c respectively, and in convenient tins for your handbag containing 12 at 20c. Each wafer is approximately one adult dose of milk of magnesia. All good drug stores sell and recommend them.

Start using these delicious, effective anti-acid, gently laxative wafers today

Professional samples sent free to registered physicians or dentists if request is made on professional letterhead. Select Products, Inc., 4402 23rd St., Long Island City, N. Y.

35c & 60c bottles • 20c tins

The Original Milk of Magnesia Wafers

Through A WOMAN'S EYES

by JEAN NEWTON

A GOOD SOURCE TO EXCUSE A BAD ACT

A WOMAN in Port Monmouth, N. J., quoted God and the Bible as the justification for keeping her two boys out of school.

Defying the truant officer, she claimed to have kept her boys at home because some of the subjects taught in the public schools are evil. With the aid of a book published in 1868 she herself taught them the three r's, which filled her requirements for her children.

One of the sinful subjects taught in the schools is drawing, this woman says. To prove it, she quotes from the Bible: "Thou shall not make unto thyself any graven image."

And because "the pages of history are spattered with blood and God forbids taking human life," history also is an evil subject and the teaching of it justifies her in keeping her boys out of school.

One's mental comment, of course, is that the woman is not in her right mind. But hers is not the first instance where something good has been misconstrued to excuse a bad act, a literal meaning held up to screen a breach of the true spirit of things.

If one tried hard enough statements could doubtless be found in the Bible to excuse other crimes; that is, the words could be twisted so as to seem to excuse them. But nobody would be deceived. Nor is anyone ever deceived when people try to twist each other's words so that they may seem to mean something that they do not mean.

© Bell Syndicate.—WNU Service.

BEDTIME STORY

By THORNTON W. BURGESS

BILLY MINK OUTWITS THE TRAPPER

As smart and clever as you are,
A mink may smarter be by far.

THIS is what Billy Mink said to himself as he uncovered the trap which had been set for him at the entrance of one of his favorite holes in the bank of the Laughing Brook. Of course he was thinking of the trapper when he said it. At first Billy flew into a

"It Will Serve That Trapper Right if I Can Get That Fish," Muttered Billy.

great rage. It made him angry clear to the tip of his tail just to think he must now be always watching for traps where for so long there had been no danger.

At first, on discovering that trap, he had thought to go on at once up the Laughing Brook and see what more he could discover. But you remember that Billy was hungry and that there was a piece of perfectly delicious fish back in that hole. He knew now just how the fish happened to be there. He knew that that trapper had put that piece of fish in there hoping that Billy would be so eager to get in that he would be careless.

The more he smelled it, the more he wanted it. "It will serve that trapper right if I can get that fish!" muttered Billy. "Perhaps it will teach him that he is not so smart as he thinks he is. I wonder if I can step over that trap."

Billy sat down and studied the trap and the entrance to the hole. The more he studied the more sure he became that he would be running a very foolish risk if he tried to step over that trap just to get a piece of fish. You see, that trap had been very cunningly placed. But the more he smelled that fish the more he wanted it.

Billy stroked his shiny whiskers thoughtfully. Of course that didn't have anything to do with it, but just the same while he was stroking them he remembered something. His eyes snapped and he grinned. Way up on the bank between the roots of a certain tree was a little hole. It was the entrance to a little underground tunnel, and that tunnel led right down to the very hole in front of which the trap was set. It really was a sort of back door.

Billy turned and in a flash had scrambled up the bank. With his keen little nose he made sure that there was no scent of the trapper up there. He felt sure that the trapper had not found that little hole between the roots of that certain tree. But though he was sure of this, he took no chances. As he approached that hole he took the greatest care to make sure that no trap was in there. There was none.

Once inside the hole, Billy ran along that little tunnel chuckling to himself. He knew that there was no danger. He could get that fish. He did get it. He got it and ate it right there. Then he turned and ran out the way he had entered. Somehow that fish had tasted the best of any fish he had ever eaten. It was because he had outwitted the trapper.

© T. W. Burgess.—WNU Service.

My Neighbor Says:

Honey-suckles, delphiniums and columbines will attract hummingbirds to your garden.

• • •

To clean rhinestone pins and buckles put them in gasoline for about 15 minutes, then rub with a flannel cloth. They will look like new.

• • •

If you will line cake tin with wax paper after greasing it, it will prevent cake sticking to the pan; also save it from burning.

• • •

If you run short of olive oil when making salad dressing melt butter and add it to the oil. It makes a good substitute.

© Associated Newspapers.—WNU Service.

Steel Nets a Failure

Among the odd contraptions used in the World war were the gigantic nets, made of steel cables, 1,000 feet long, which England hung in the air, by anchored balloons, to catch the German airplanes that frequently bombed her bigger cities. Although high hopes were held for the success of these nets, only one plane ran into one of them—and went right through it virtually unharmed.—Collier's Weekly.

SMILES

He Forgot

The Spectator—I can't understand anyone missing a putt as short as that.

The Golfer—Let me remind you that the hole is only four and a quarter inches across, and there is the whole bloomin' world outside it.—Exchange.

Can't Agree

Lawyer—On what grounds do you seek a divorce, madame?

Madame—Incompatibility.

Lawyer—Explain a little more.

Madame—Well I want a divorce and my husband doesn't.

Good Location

Smith—Are your fruit trees bothered by pests?

Jones—No, I am not near the main road.

Teaching Practice

"I hear you are courting a school ma'am. How are you getting along?"

"Well, she marked 14 errors in my last letter."

And a Fiber Trunk

First Small Chap—My daddy has a leg made of hickory.

Second Ditto—That's nothing. My sister has a cedar chest.

All Around the House

Make sandwiches for the children's lunch box by shaving maple sugar, mixing with butter and spreading between two slices of wholewheat bread.

• • •

Two thicknesses of heavy brown paper are much better than a cloth to use when pressing. Sprinkle paper with water and iron until dry. Newspapers may be used instead of brown paper.

• • •

Melted butter is a good substitute for olive oil in salad dressing.

• • •

Yellow cream cheese spread on buttered wafers and browned in a moderate oven makes a very good accompaniment, to serve with appetizers, soups or salads.

• • •

Hot peach juice to which a few drops of lemon juice has been added makes a quickly prepared sauce to serve with cottage pudding.

• • •

An electric fan will help to dry paint as well as banish odor from a room that has been newly painted.

• • •

If a pan of salt is placed under the shelf on which cake is baked the cake will not burn.

© Bell Syndicate.—WNU Service.

MOTORISTS INVENTED THIS "FIRST QUART" TEST

Thousands of motorists made this discovery for themselves: When they refilled the crankcase of their cars with Quaker State oil, they went farther before they had to add a quart. This simple test proves that Quaker State stands up longer. But it proves even more... because the oil that stands up is giving your motor the best lubrication. Try the Quaker State "First Quart" Test yourself. See if *you*, too, don't go farther than you ever did before under similar driving conditions. Quaker State Oil Refining Company, Oil City, Pa.

Retail Price... 35¢ per Quart

"First choice of Experience"

RELIEVE SKIN FAULTS FAST with CUTICURA OINTMENT AND SOAP

If you have PIMPLES • BLACKHEADS • ECZEMA • RASHES • ITCHING • BURNING ....*from external causes!*

Don't go another day without trying the Cuticura aid to skin beauty. In a week you'll see a change. And as the treatments continue, you'll be amazed. The mildly medicated qualities of Cuticura Soap, plus the soothing, correcting action of Cuticura Ointment is the secret.

Buy now! Soap 25c. Ointment 25c. Sample each FREE. Address "Cuticura," Dept. 6, Malden, Mass.

Temperature of the Moon Estimated at 243 Below

Visitors to the moon would find it pretty cold up there, the Royal Astronomical society of Canada reports. Measured by thermometers used in this earth, the society estimates the temperature on the moon dips as low as 243 degrees below zero.

BOYS! GIRLS!

Read the Grape Nuts ad in another column of this paper and learn how to join the Dizzy Dean Winners and win valuable free prizes.—Adv.

But It Will Work

Often "the right thing to do" has had to wait until it will work.

Here are *Perfect* Baking Results!

This actual scoring card proves how cakes, baked with CLABBER GIRL, show *perfect* scores where Baking Powder counts.

only 10¢ everywhere

CLABBER GIRL
BAKING POWDER

Real Perspective

You may laugh at trouble, but not until some time afterward.

ALWAYS CROSS PRAISES CHANGE

NEW BEAUTY THRILLS HUSBAND

Her husband marvels at her clear complexion, sparkling eyes, new vitality. She is really a different person since she eliminated intestinal sluggishness. What a difference a balanced combination of natural laxatives makes! Learn for yourself! Give Nature's Remedy (NR Tablets) a trial. Note how naturally they work, leaving you feeling 100% better, freshened, alive. Contain no phenol or mineral derivatives. 25c, all druggists.

NR TO-NIGHT TOMORROW ALRIGHT

Wisdom Sets In

When the thrills cease to thrill, then philosophy begins.

CORNS QUICKLY SAFELY Removed

To instantly relieve pain, stop nagging shoe pressure and quickly, safely loosen and remove corns or callouses—use New *Do Lime* Dr. Scholl's Zino-pads. These soothing, healing, cushioning pads prevent sore toes and blisters. Flesh color; waterproof. At all drug, shoe and department stores.

Dr. Scholl's Zino-pads

for FIRST AID in Relieving Common Skin Ailments or Injuries always rely on Resinol

WHO ARE YOU?

The Romance of Your Name

By RUBY HASKINS ELLIS

A Murray?

THIS name first originated with a family from Germany who called themselves Moravu. Settling in Scotland, they affixed their own nomenclature to the district which is now the shire of Moray. The root of the word in both Moravian and Gaelic signifies "great water."

The Clan Murray is a family of the first rank in Scotland. They have figured in Scottish history since the Twelfth century. The title of the head of the clan is the

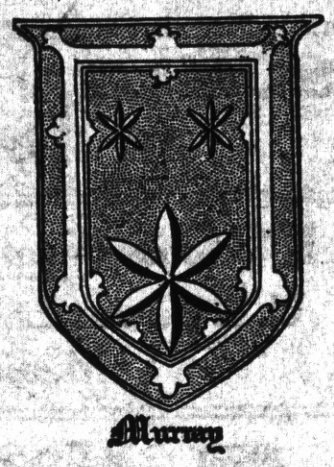

Murray

Duke of Athol, whose name has occurred time and again in the national affairs of Scotland. The family numbers among its descendants many peers and baronets, including the earl of Dunmore, an important supporter of the Stuart cause in the 1688 revolution, and of the earl of Mansfield, a great statesman, buried in Westminster Abbey, 1793.

At one time this distinguished family had the sovereignty of the Isle of Man, which was afterward sold to the government.

There were Murrays who were prominent in both the Virginia and New England colonies in America. John Murray, "Lord Dunmore," held the governorship of Virginia from 1771 to 1775. He was the eldest son of William Murray, third earl, and Catherine Nairn, and was born at Taymouth, Perthshire, in 1732. He returned to England, where he died at Ramsgate in 1809.

James Murray settled in Dover, N. H., 1658. Jonathan Murray came to Connecticut in 1680.

© Public Ledger, Inc.—WNU Service.

GABBY GERTIE

"Girls with scant bathing suits know that it takes very little to please the average man."

Working Unlawful

A siesta at mid-day in Greece from twelve till four is necessary on account of the sunshine, and in some cities it is even unlawful to do any work during this period of repose.

Uncle Phil Says:

That's Advancement

As men in a crowd instinctively make room for one who would force his way through it, so mankind makes way for one who rushes toward an object beyond them.

Always practice thrift, no matter how freely you spend. That is, don't waste money.

Nothing is more wearying than the "honest opinion" of a man who "doesn't know."

A man's wife is his best "guidebook on etiquette."

Early Habits Tell

What can old men in a village do? Well, they ought to have cultivated a taste for reading with gusto when they were twenty. If they "jes set," that's what they'll do when they're old.

And if thou wouldst be happy, learn to please.

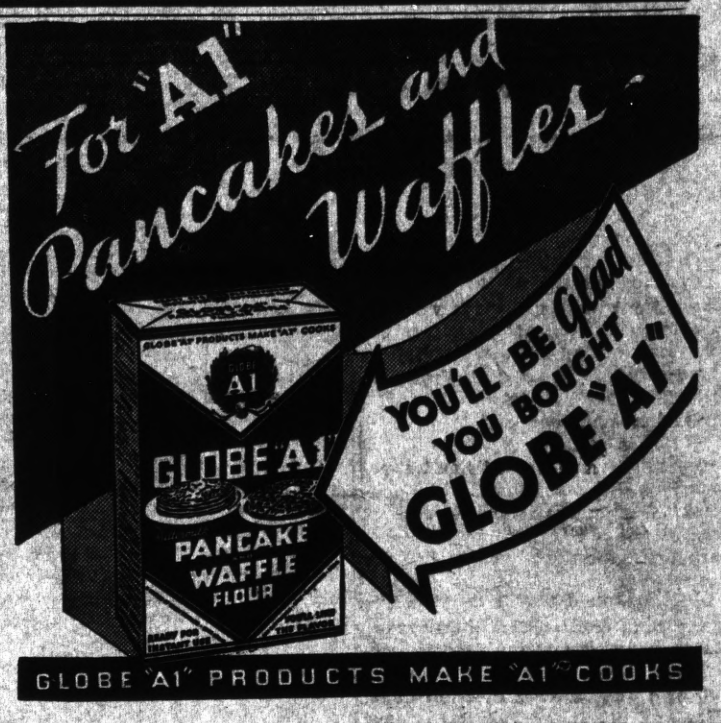

DIZZY DEAN stops a steal!

BOYS! GIRLS! Join Dizzy Dean Winners! Get Valuable Prizes FREE!

Send top from one full-size yellow-and-blue Grape-Nuts package, with name and address, to Grape-Nuts, Battle Creek, Mich., for membership pin, certificate and catalog of 49 free prizes. You'll like crisp, delicious Grape-Nuts—it has a winning flavor all its own. Economical to serve, too, for two tablespoonfuls, with whole milk or cream and fruit, provide more varied nourishment than many a hearty meal. (Offer expires Dec. 31, 1936. Good only in U. S. A.)

A Post Cereal—Made by General Foods

The same fine cereal, in a new package

Dizzy Dean Membership Pin. New 1936 design, two-toned solid bronze with red lettering. Free for 1 Grape-Nuts package top.

Lucky Rabbit's Foot. Just like Dizzy carries—has nickel-plated cap and ring. Free for 2 Grape-Nuts package tops.

Dizzy Dean, c/o Grape-Nuts, Battle Creek, Mich.
I enclose ..... Grape-Nuts package tops for which send me the item(s) checked below: WNU—2-22-36
☐ Membership Pin (send 1 package top).
☐ Lucky Rabbit's Foot (send 2 package tops).
Name _____
Street _____
City _____ State _____

SECOND TRIAL FOR DOG-TRACK IS SET

DistrictAttorney Healey Will Back Up His Campaign Promises . . . .

Heartened by the fact that seven out of the twelve jurors on the first dog track trial voted for conviction, District Attorney Francis P. Healey filed for a new trial before Judge Thomas D. Johnston last Tuesday. Date of the new trial has not been set.

(For the benefit of those of our subscribers who have been asking why we did not "pound" the dog-track during the trial, we wish to state that this is one trial we are anxious should be tried in the courtroom and not in the newspapers—the decision of the "twelve good men and true" will go for us.

Anyway, give Fran Healey credit for doing what he said he was going to do, during election days. That is, bring the case into court an give it a fair trial.

SCHOOL TEACHERS GET A SALARY RAISE

Grade School Ma'ams and Schoolmasters Included In Increase Budget

As scheduled, the high school board, and the grammer school as well, approved the 10 per cent increase in salaries to put them back on the pre-depression basis. The total is something like $20.000 increase, and this will be provided from a improvement fund, which has not been previously used, so that the increase in the tax-rate will be little, if any.

SIG[illegible] BAR

roup [illegible]s Wa[illegible] ngs at Main Intersections

[illegible]test news [illegible] the Richmond Traffic Safety Council is anxious to have a number of traffic signs placed at the main intersections about the city. In which they have our very great approval.

It is gratifyin to note that this lively ad protective body now has enough money to provide the signs and we would suggest about the first place to put a traffic sign would be at the corner of Garrard is one of the city's most dangerous intersections. The corner is at present without a "stop" sign of any kind; and when we objected to the removal of those that were there some time ago, before the city council, as we recall, the then-president of the Traffic Safety Council was present, and didn't say a word in our behalf!! Anyway, we are glad to note the great change of heart. Speaking for the pedestrians—there are still some of us left—you can't put up too man signs for us. Moreover, we are glad to know that the Traffic Council is doing so well it can afford to spend its money for signs—at least, we have one organization that doesn't hold back and wait for the city to put up the money.

[illegible] MEMORIAL DAY

Memorial Day Water Service [illegible] Next Sunday

The annual water services, held for the remembrance of the "soldier and sailor dead at sea" will be held next Sunday at the San Rafael fery as usual. It is the custom each year for the ferry company to onate the use of a boat and the veterans organizations go out and strew flowers on the waters of the bay. The SOCO donates a little ship covered with flowers which is launched, the band plays and the water is strewn with the flowers. It is a very beautiful ceremony whic hall should attend.

Incidentally, when buying poppies this year buy from someone you know the American Legion Auxiliary, under agreement with the V. F. W. is this year handling the poppies in Richmond. In Pt. Richmond, Mrs. Fred Wake has charge of the sale.

Captain's Radio Phone Call Brings Rescue to 14 as Ship Sinks at Sea

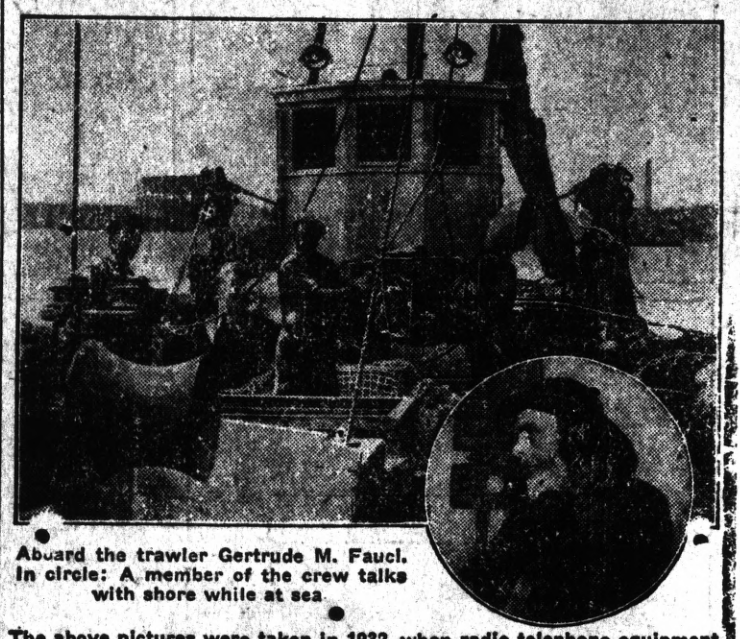

Aboard the trawler Gertrude M. Fauci. In circle: A member of the crew talks with shore while at sea.

The above pictures were taken in 1932, when radio telephone equipment was first installed on board the Fauci. It brought rescue to the Fauci's captain and crew one February day this year when the ship sank 150 miles from shore.

Eat at the EAGLE CAFE

Perasso Bros. & Company

GARBAGE SERVICE
Lowest Rates in California
For Residents of Richmond

33 15th Street
Call Richmond R. 358

FRED F. BREWEN
The Point Richmond Contractor
Carpenter - - Builder
Plans and Estimates Cheerfully Given to Interested Parties
61 Park Place . . Phone R-3456

JENKINS and JENKINS
Dr William B. Jenkins
Dr. Irene Jenkins
Chiropractors
915½ Macdonald Ave.
Phone Rich. 470

YourHome Owned Bank...
A Friendly Institution which is part and parcel of Richmond. Come in and see us when banking problems are involved.
MECHANICS BANK
NINTH AND MACDONALD

SANTA FE MARKET
ED MEURER, Proprietor
CHOICE MEATS
155 W. Richmond Ave. Phone Rich. 163

CHASSEUR GROCERY
Joseph Chasseur, Proprietor
128 Standard Avenue POINT RICHMOND Ph. Rich.114
Imported and Domestic Groceries, Fruits, Vegetables
Member, Neighborhood Stores—Individually owned
FREE DELIVERY
Extra Savings for Thrifty Housewives

BUTTER Fresh Creamery Solids
1b. 30c

SUGAR C & H Pure Cane Granulated
10 lbs. 49c

EGGS—From Ranch to You
U.S. Extras Large . . 23c doz.
Medium . . 21c doz.

Alta COFFEE
Vacuum packed in jars
1 lb. ja. 28c
2 lb. jar 55c
3 lb. jar 83c
You could'nt buy better coffee for a dollar a pound

Best Foods Mayonnaise
Ints 25c Quarts 45c ½ pints 16c

TOILET TISSUE
Finest silk 3 lge. rolls 10¢

HOT SAUCE—Vila Var
Spanish style----can-- 3¢

OYSTERS—Ocean brand
Wonderful flavor
No. 1 tall cans ea. 15¢

OXYDOL
Large package ------ 19¢

CRAB—Japanese
Kor-Pac--½ size tin--15¢

CORN—Cream Style
No. 2 tin—9c can
STRING BEANS
Fancy green cut
No. 2 tin—3 for 25c
CANNED BEEF—
Alpen Glow
3 cans for 29c

SALAD VEGETABLES
Palmdale. No 2 cans--11c

TOMATO JUICE-Valley B.
Tall can ----------5¢

MATCHES—Kitchen
Large boxes ----3 for 10¢

MILK—Golden State
DairyMaid tall can4for25

APRICOTS—Whole Peeled
No. 2½ tin—2 for 27c

DEL MONTE PEACHES
Large No. 2½ tin 12½c can

WHEATIES-Shirley Temple
Picture FREE
2 Packages 21c

SLICED BEETS Fancy
No. 2 can — 10c can

The Finest Wines at Popular Prices: CLARET, 49¢ gal. SAUTERNE 75¢ gal.; BURGUNDY, CALIFORNIA CHIANTI, 70¢ gallon; MUSCATEL, SHERRY, ANGELICA, PORT, and WHITE PORT, ----------97¢ gallon

We have Chickens and Rabbits at all times that cannot be beat for freshness as we raise them on our own farm. Call us for your next order. Phine Richmond—114.

We are always open until 12 o'clock noon on Sundays and Holidays. Home- owned—Your Neighborhood Store.

H. E. JAKOBSSON & LAWRENCE JENSEN
Bring your car in here. No matter how bad she looks we'll make it look like new. Auto Bodies, Fenders Tops.
Let us estimate for you. 1015 Chanslor Ph. Rich. 2928

He Wants America to Be Supreme on the Sea

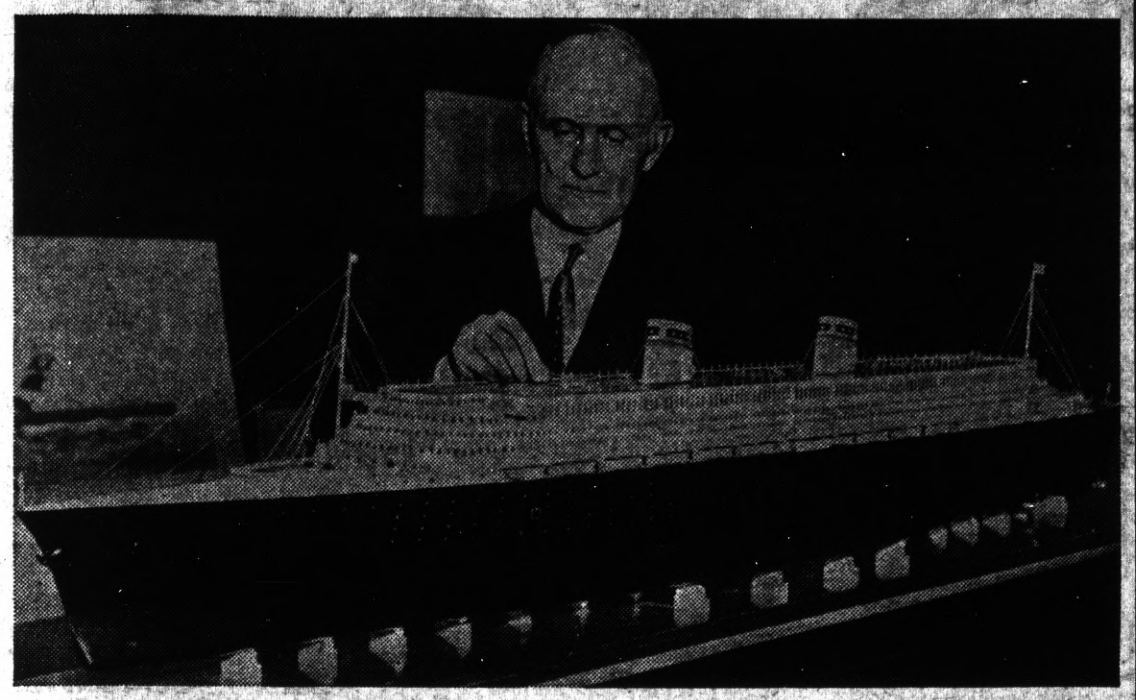

Paul W. Chapman, banker and former operator of the United States lines, is pictured with a model of a super-liner that, he believes, would wrest the speed supremacy of the north Atlantic from the foreign mercantile nations which now hold it. The vessel, and a sister-ship, each of 100,000 tons displacement gross, 1,250 feet long, and with a guaranteed speed of 34 knots, would be built within three years by the United States government, if Chapman were successful in winning the support of congress and the administration.

Bold Venture Wins Kentucky Derby

Bold Venture, owned by M. L. Schwartz, winner of the sixty-second Kentucky Derby, with Jockey I. Hanford up. He was a long shot, paying $48 in the mutuels.

House for the Low Salaried Man

This is an illustration of one of the house plans developed by the technical division of the Federal Housing administration, published in a new bulletin entitled "Principles of Planning Small Houses." The bulletin does not contain working drawings or specifications, the illustrations shown being used primarily to demonstrate the principles outlined. It is estimated that the house shown here can be built on a concrete slab foundation at a cost ranging between $1,200 and $1,500.

In an Italian Village for Journalists

Here is one of the modern houses of the Journalists' Village, now being built near Milan, Italy. The maximum of quiet for the occupants is insured by a system of ground insulation, and a roof garden with trees completes the decoration of the exterior.

Highest Vertical Photograph Ever Made

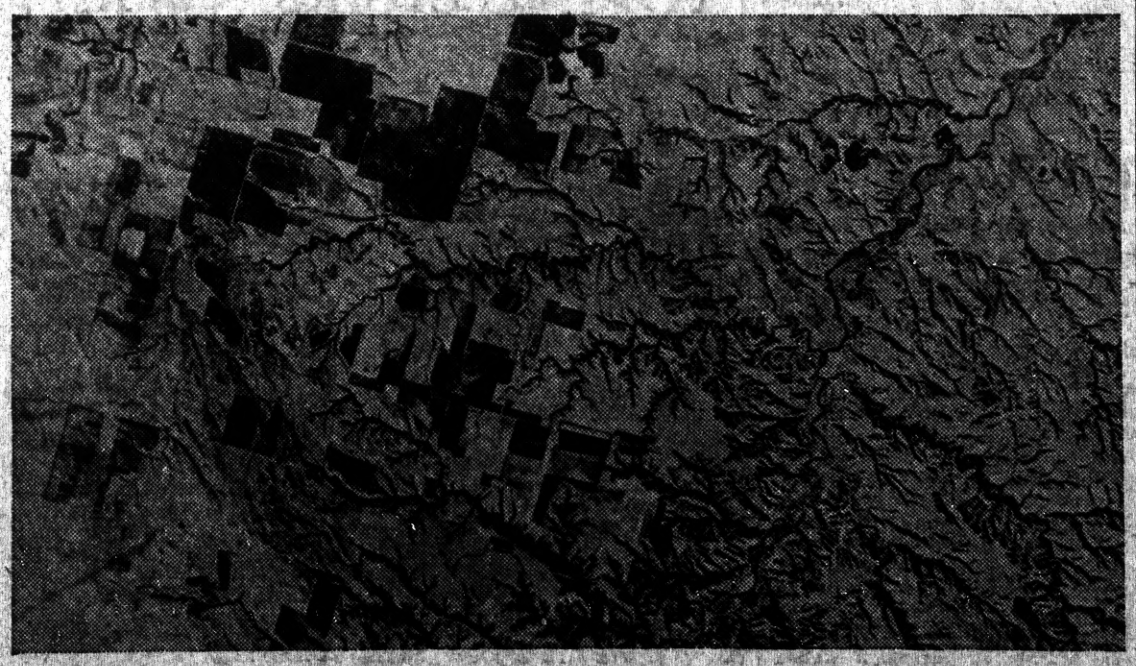

This is an exposure made automatically by the aerial camera of the Explorer II when the balloon reached the record height of 72,395 feet above sea level, or more than 13 miles above the ground, over central South Dakota. The picture covers approximately 105 square miles and shows the erosion channels draining into the south fork of the White river, with cultivated fields as dark patches to the left of it.

Lorado Taft Reaches 76th Birthday

The seventy-sixth birthday of Lorado Taft of Chicago, the famous sculptor, was marked by increased activity on his own part as he was found busily at work on his new group of figures depicting the Lincoln-Douglas debate of October 13, 1858, which took place at Quincy, Ill. The group, in bronze, will be placed in the city square of Quincy.

PROGRESS SPORTS

News of the Sport World, Mostly Local, in "The Friendly Newspaper That Dares To Tell The Truth"

General Machine Work

REBORING — VALVE FACING
VALVE SEATS REFACED
ROD ALIGNING etc.,

All Work Guaranteed

T. BERRY, MERRITT
Phone Rich.382-W Richmond

EAT
THOSE GOOD
HAMBURGERS
Lager BEER on Draught
At the
COZY COFFEE COUNTER
Garrard & Richmond Ave.
Phone RI. 1124

BEER! BEER! BEER!

DIRECT FROM THE KEG—NO COILS USED
100 GALLONS ON TAP AT ALL TIMES

THE CALIFORNIA

1716 Macdonald Avenue—George Russell—Phone Rich.-1147
SANDWICHES • LUNCHES • FINEST WINES

Drink Milk For Good Health

Milk is acknowledged as the Best Health Drink in America. Richmond folk can be sure that American Creamery Milk is highest standard of purity blood-building vitamin content, handled with most sanitary equipment under strictest supervision.

American Creamery Co.

262 Fifth Street Phone Richmond 362

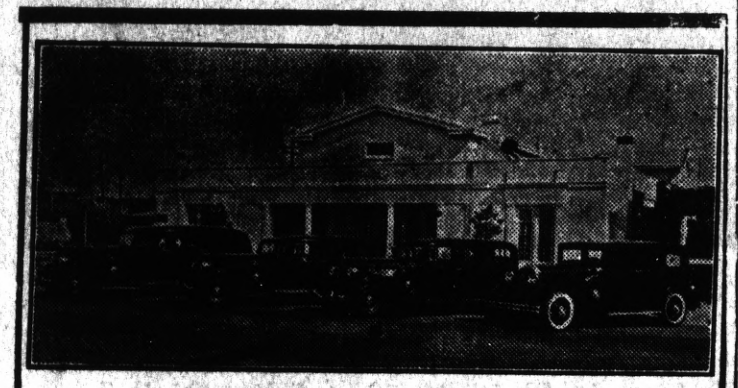

WILSON & KRATZER
The Funeral Home
Bissell Avenue at Seventh Street
Phone Richmond 113

Your Home Owned Bank...

A Friendly Institution which is part and parcel of Richmond. Come in and see us when banking problems are involved.

MECHANICS BANK
NINTH AND MACDONALD

Progress Ads Get Results

Hugh Bradley Says:

© New York Post.—WNU Service.

PROOF that a guy can return from Florida with something more than a big expense account and a bad sunburn.

The dearest ambition of one of Chicago's most eminent racketeers is to own a big-time baseball club—Johnny Mize, the hard-hitting Cardinal, believes he would be jinxed if he did not step on home plate each time he goes from first base to the bench—Johnny Broaca is the champion lobby sitter among the Yankees. When he cannot find any one to sit and listen to him he just sits and watches the other guests—Bobby Cruickshank will tell you that he learned to putt by watching Bobby Jones in the play off at Inwood in 1928. Previously Cruickshank had been putting in the British manner, hitting the ball full. Now he hits only half of the ball and gives it plenty of overspin.

Not to numerous fans who have been writing in to ask whether Hitler has taken over the National league in the matter of the Jew who happens to be the game's best umpire—Why not inquire of the league president or the club owners whom you support? My own impression is that if these gentlemen so desired they could easily persuade Dolly Stark to return to the game he loves.

Gossip now is that there was a woman in the case when Discovery was trimmed at Santa Anita. It seems that a celebrated movie actress who attended workouts likes to see horses go fast and so young Al Vanderbilt gave daily orders to that effect — Just to prove that they still are pals, Charley Grimm presented Freddy Lindstrom with six new bats when the Cubs met the Dodgers the other day—Bill Terry recently purchased a $50,000 annuity — Rookies who are having their heartbreaks now might like to know that Tris Speaker once was left in Little Rock by the Red Sox as part payment for the ball park they had been using in the Arkansas metropolis.

Bill Terry

Throwers of Harlem rent parties should take a tip from Tampa socialites. Slot machines are legal in Florida and the license fee is camparatively small. So the boys and girls have taken to installing them in their homes, calling up their friends and then letting nature take its course. Since the machines can be regulated so that the customers get as little as 5 per cent, such entertainment is highly profitable for the hosts—Old-timers say that the late Kid Gleason was the roughest fighting man ever to don a big-time uniform. — Fans walked off with 1,582 baseballs that were hit into the Brooklyn stands last year, but the record still is held by Wrigley field, where sixty baseballs often are used in a game.

Good Boxing at Madison Square

By Frankie Neil

Former World's Champion Of The Bantamweights

By golly, the "Gardens" has the world beat for good boxing. Another good card last night.

* * *

Billy Burke was the referee and did a nice job. Frank Daning, Charlie Schwake, & Bob Stenet were the judges. George Brooks, the 6 ft. 4 in. timekeeper with the 35 lb. gong.

* * *

First go between Tommy Parks and Charles Pekeras two lightweights. Result was a decision for Pekaris. Just two raw amateurs but they did not pretend to know it all and did the best they could..

* * *

Next bout—Woodrow Hanlon, 126, Oakland and Mario Yberra, 130, Oakland. Wild as March Hares, the two of them. And little Mario's proboscis spilled claret all over the joint. A draw.

* * *

Third go—Pete Trussis, 142, just a truck light-wt., and August Souza. 143, the same. Trussis won by a TKO in the third round. Two real amateurs.

Fourth event—Lightweight Don Edwards, 137. and Billy Shannon, 137. Shannon won by a KO in 21 seconds in the first round. He threw more leather than I ever saw in that short length of time.

* * *

Next go—Featherweights Frank Consales, 124, and Pete Shinn, a Jap.. And did they not slam each other? Consales down three times and still battling. Shinn won. Crowd booed the decision—and the boys patted each other on the back as they walked out of the ring.

* * *

Buddy Souza, 120, Oakland, and George Cameron repeated the go of last week. Nip and tuck all the way. Little Cameron had improved wonderfully in his performance over last week.

* * *

MAIN EVENT—Hugh Wedge and Tom Segulja of Oakland, light-heavys. In the first round, Wedge looked like a sure thing & then along came Segulja in the second and it was nip and tuck all the way. Wedge was hitting a little low and had to be cautioned. The last round was a slam-bang affair and they made it a draw.

* * *

Introductions included the Honorable Judge Bray of Martinez— and the Judge said it was the first time he was ever in the ring and he said he'd rather judge a lawsuit.

* * *

Johnson Clothiers of Richmond donated the orders for merchandise prize to the best pair—won by Cameron and Souza.

* * *

Slim crowd, probably because of the raised prices. up from 40c and 75c to 50c and $1.00. Must have scared some of the fans away.

* * *

Mayor Huber of El Cerrito was introduced and expressed himself as well pleased with the boxing & said that it was a good sport.

TOPNOTCHERS *by* KET

AMAZE A MINUTE
SCIENTIFACTS ~ BY ARNOLD

WNU Service.

THE FEATHERHEADS

By Osborne
WNU

House Pests

A June Bride in May

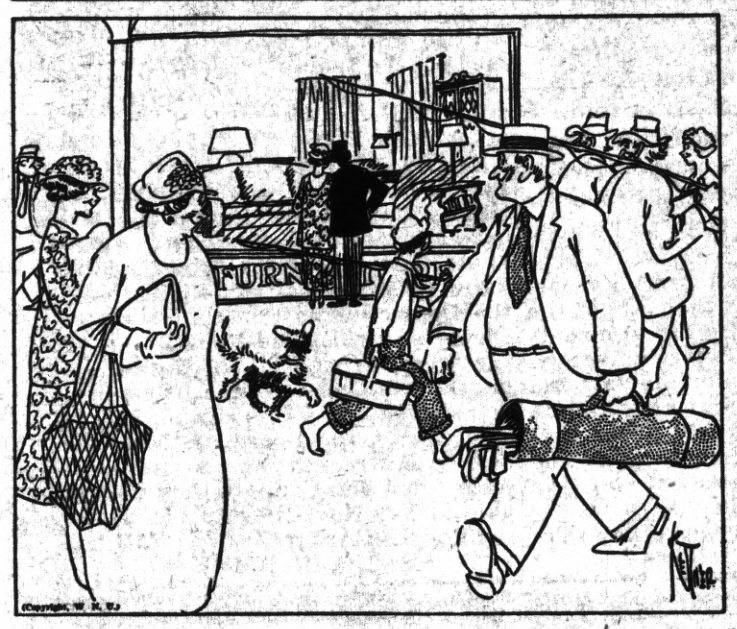

Deserted

"Don't you miss the summer boarders?"

"Yep," replied Farmer Corntossel. "Now me an' the hired man has to do the complainin' about the cookin' all by ourselves."

Sincerity Disapproved

"You at least give that energetic orator credit for believing every word he says."

"Yes," replied Senator Sorghum. "That is what makes me doubt his intellectual responsibility."

THE UNIFORM

Disgusted Boy Doll—Gee, I guess I'll have to become a soldier.

SUCH is LIFE

By Charles Sughroe

THE GOOD OLD DAYS

A Tidy Bit

An old woman, on her first trip to the seaside, was greatly impressed by the sea and decided to take some of it back with her in a bottle.

When she arrived home she proudly showed it to her husband, who asked: "Why didn't you fill it to the top?"

"Well, you silly," was the answer, "I had to allow for the tide coming in."—Globe (Toronto).

KNOWS HER DAYS

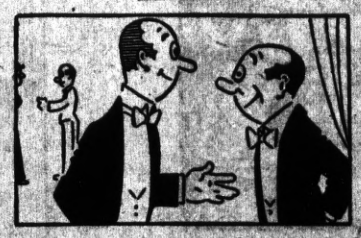

"Smith tells me that his wife had less to say during February than at any time since he's been 'married'."

"Yes, it's the shortest month, I believe."

Along the Concrete

HARRY R. BURT, Editor and Publisher

The POINT RICHMOND PROGRESS is a weekly newspaper published and printed each Friday at 24 West Richmond Ave., Richmond, Calif. Adjudged a Newspaper of General Circulation by the Superior Court of Contra Costa County according to Section 4460 of the Political Code of the State of California. . . . . Entered as second-class matter Feb. 15th 1935 at the postoffice in Richmond, California, under the Act of March 3d 1879. The price is 5c per copy; 75c for 3 months; $1.25 for six months; $2.00 the year. Our staff comprises: Harry R. Burt, Editor and Publisher; Katherine McCracken, Social Editor; and Thomas G. Ryan Printer. A Democratic Newspaper that is solidly behind President Franklin D. Roosevelt and the New Deal.

"ROOSTER-FISH DEMOCRATS"

After a momentary lull, the conversation had turned from the matter of party purity to the subject of definitions.

"Id like to know," said the Man in Blue, "what to call these blankety-blank Al Carter Democrats and Fred Stewart Democrats, and Merriam Democrats, and the likes of them."

"It cuhtainly does beat all, that's true," drawled the Kentucky Colonel over in the corner, "they're nearly as bad as the band-wagon jumpers who jine up with us Democrats every time we come into power, and fade out as quickly when it looks like a job in the enemy's camp. But there IS a name for the breed that waves the Democrat flag only a mite less wildly than they declaim the virtues of such democratic fellows as Stewart, Carter, Merriam, Sharkey and other dyed-in-the-wool Registered Republicans who are always so anxious to secure the Democratic nomination, knowing that the Roosevelt Landslide will pull them thru. Those are the Democrats for Revenue Only, commonly known by the name of Rooster-Fish Democrats, as they are neither fish nor fowl!"

(Ed.—Our private opinion, now expressed publicly, is that the Old Colonel is just about right in his diagnosis. Moreover, we do not know of anything more incongruous than the candidate, registered Republican who wins a Democratic nomination by Democratic votes, and vice versa. Yet the last California legislature, overwhelmingly Republican, voted down the proposal of that magnificent Democratic Senator Culbert F. Olson to require candidates to seek nomination in the primaries only before the voters of the party in which they are registered. In fairness, if the present primary law is to be the law of the land, rules should require that candidates filing on the primary ballot of the opposite party should have to print some suitable notation under their names, such as follows: Al Carter, Incumbent Candidate for Congress on the Democratic ticket, where I have no reason to be. I have never been a Democrat and never expect to be but unless I can win this Democrat nomination I am afraid I will not go back to Congress next term as nearly everybody is going to vote the Straight Democratic ticket in November. So won't you please, Mr. and Mrs. Democrat, give me the nomination of your party so I a good Republican, can go back to Washington?" Now, if such truth appeared on the ballot, and then Al got the Democratic nomination then nobody could yell about it. But when voters, in 1934, voted for Upton Sinclair and Al Carter and Fred Stewart, all on the same ballot you will never convince me that they thought Al and Fred were Republicans, but on the contrary, thought they were on the Democratic ballot because they were "democratic sort of fellows."

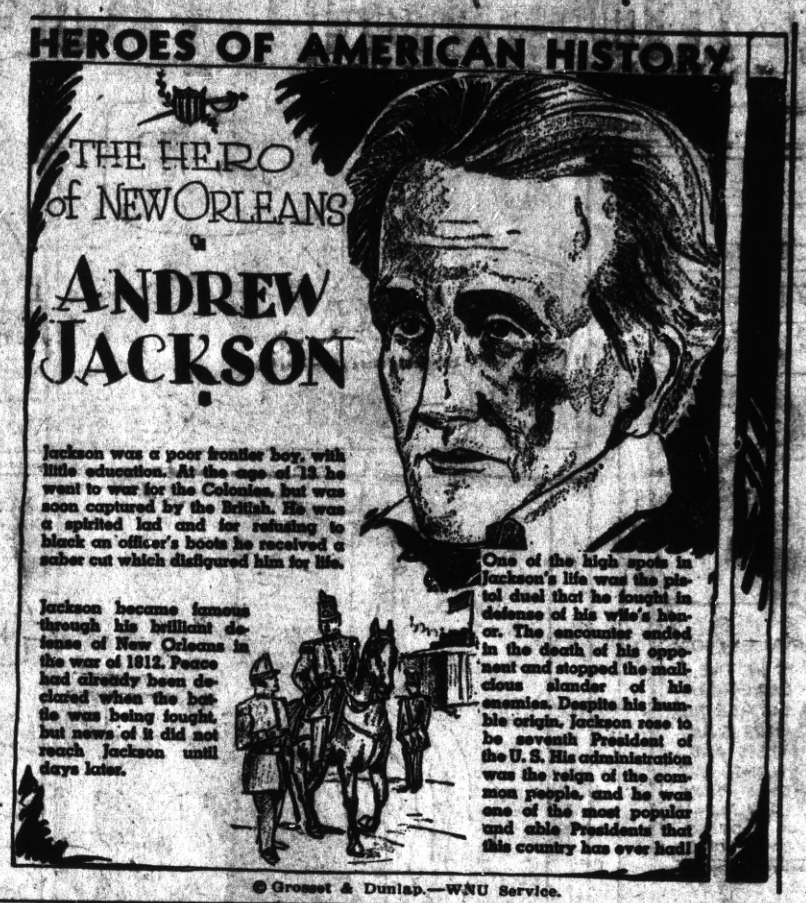

TRUTH

Truth and only truth is eternal. It was not born and it cannot die. It may be obscured by the clouds of falsehood, or buried in the debris of brutish ignorance, but it can never be destroyed. It exists in every atom, lives in every flower and flames in every star. When the heavens and the earth shall pass away and the universe return to cosmic dust, divine truth will stand unscathed amid the crash of matter and the wreck of worlds.

—from Brann's Iconoclast

Voice of the People

Homo Politico Looks at State Board

Editor Prgress, Sir:

You've heard of Ethiopians but did you ever hear of Senagambians: the latter is what hides in the Woodpile —and so the State Board of Equalization is attempting to conceal a Senagambian. Lately a new use has been found for a woodpile—but we will just ignore the current events and confine ourselves to the original Darkey. Certainly, there is money mixed up in it, and there is the Point of the matter: In fact there is now a little sum of $115.000 to be skimmed off the Liquor Dealers of this State, to be used to put over a constitutional amendment that will create a New State Tax Commission with powers to appoint a new Liquor Board. Not only would their salaries be doubled but they would escape running for office two years hence: Now if that ain't good, I don't know what you call good. Anyway, the Democrats say they see them a-Plenty and will head them off. For the present that's all I'll say on the matter, waiting for time to confirm my suspicions. This much we are able to say. the Board of Equalization is slowly stewing in its own juice, but I don't believe they will be able to Fry Ray Riley's Hide, as we say down in Arkansaw.,

HOMO PLITICO

Contra Costa Office Machine Company
721 Macdonald Avenue
Phone Richmond 7
Special Offer for Limited Time Only
TYPEWRITERS RENTED
3 Months for $5.00
The Progress Press

Washington Market
34 Washington Ave.
Phone Richmond 131
The WASHINGTON MARKET in Point Richmond, owned and operated by Ben Farina, is the Only Market in all Richmond With completely Grocery, Vegetable, Fruit, Meat, Poultry, and Hardware Departments. . . . .

FISHING LICENSES ISSUED AT WASHINGTON MARKET

LUIZ
DAIRY PRODUCTS CO PANY
The Oldest Contra Costa County Owned Dairy
Established in 1888
WHOLESALE AND RETAIL
MILK and CREAM
CHEESE--BUTTER and EGGS
DELIVERY
DIRECT FROM PRODUCER TO YOU
Telephone Richmond 242
You Are Invited to Inspect Our Dairy
on Road 20 San Pablo

On Old and New Roofs
Repairing a Specialty
FREE ESTIMATES
Fully Insured
Phone Richmond-412-W
F. W. ARMSTRONG

FRANK MYERS
Painter and Paperhanger
All Work Guaranteed
Phone Richmond 1080
120 Tenth Street

Run an ad in the PROGRESS paper in a good town in a good county—it prints the truth!